Born

(For Piano)

Christopher Edward Howes

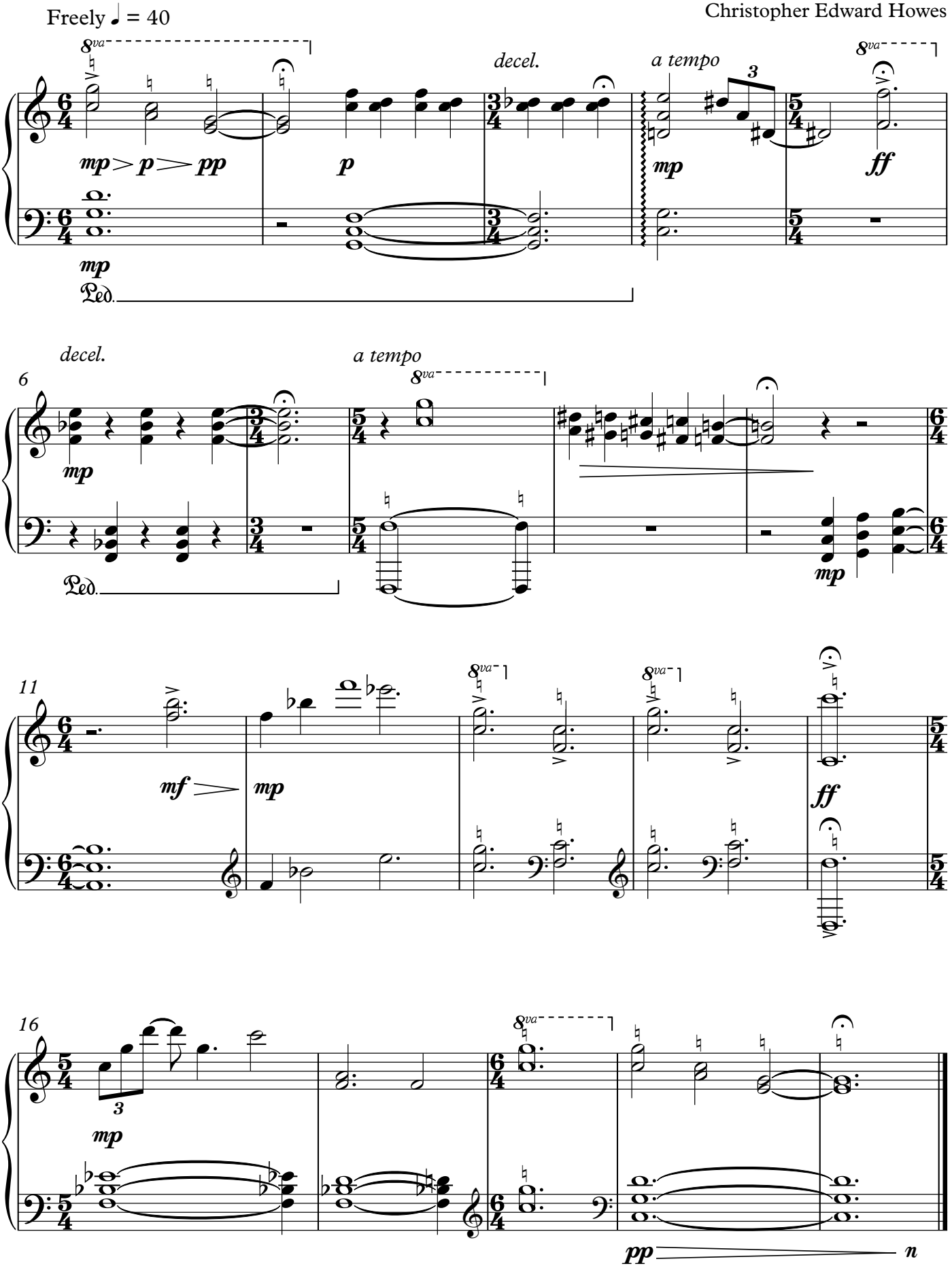

© 2015 Christopher Edward Howes